

THE ARCHIVISION

ADDITION MODULE THREE

6,000 IMAGES



MILWAUKEE ART MUSEUM, QUADRACCI PAVILION • BY S. CALATRAVA





an image source for visual resource
professionals

Renseignements généraux en français
disponibles sur demande.

No part of this publication may be reproduced or printed,
in whole or in part, without the
written consent of Archivision.

All terms and fees subject to change without notice.

Archivision Inc.
© 2009 Archivision Inc. All rights reserved.

version April 2009

THE ARCHIVISION DIGITAL RESEARCH LIBRARY

This catalogue is a partially illustrated content list of architectural sites, gardens, parks and works of art which comprise the Archivision Digital Research Library. The Archivision Library is currently 46,000 18 MB files and is composed of:

- | | |
|--------------------------|-----------------|
| 1) Base Collection | (16,000 images) |
| 2) Addition Module One | (6,000 images) |
| 3) Addition Module Two | (6,000 images) |
| 4) Addition Module Three | (6,000 images) |
| 4) Addition Module Four | (6,000 images) |
| 4) Addition Module Five | (6,000 images) |

The content coverage within each Library module is:

- ∴ 60% architecture (most periods)
- ∴ 20% gardens & landscapes
- ∴ 15% public art
- ∴ 5% other design related topics

The Archivision Library makes an ideal complement to any core art digital collection, such as the Saskia Archive or ARTstor. Only the Archivision Digital Research Library meets the needs of students and faculty – for both research and teaching – in the disciplines of architecture, landscape architecture, and urban planning. We do not offer a subscription service – you must sign a site license agreement and pay a one-time license fee for the Library – then you may keep the images and related metadata in perpetuity with no additional annual fees. The exception is where you choose one of our hosted server options – the annual fee you pay is only for the access service.



HOW TO ORDER

SINGLE IMAGES:

The license of small groups of single images is available through our agent Scholars Resource. To search our image sets on the Scholars Resource website, you may use our set codes (or set titles) in the Quick Search field. All of the Archivision holdings may be seen in the Advanced Search – by Vendor – at:

www.scholarsresource.com

ARCHIVISION LIBRARY:

To license the Base Collection or Addition Modules please contact our sales representative, **Susan Jane Williams**. She will be happy to provide you with a quote based on your situation and needs.

Susan Jane Williams, Archivision Sales Rep. and Data Specialist

email:	susan@archivision.com
toll free:	1-866-712-4627
fax:	514-332-1445

RECENT, PROFESSIONAL PHOTOGRAPHY THAT YOU LICENSE AND KEEP IN PERPETUITY. DISCOVER THE DIFFERENCE.

You may now tour the Archivision Library – 46,000 images with complete metadata – online via our new MDID or Luna Demos.

Please visit us online and take your tour today!

www.archivision.com

The **Archivision Digital Research Library** is a unique and fast growing collection of high quality images – photographed by a professional photographer, architect and past VR curator.

Each site documentation is extensive – intending to provide for in-depth visual research and analysis by students of architecture, landscape architecture, urban planning, archaeology, art and art history.

► ABOUT THE ARCHIVISION LIBRARY

46,000 IMAGES

A core architecture collection covering important Egyptian, Greek, Roman, Medieval, Renaissance, Baroque, 18th and 19th Century, Islamic and Modern sites, gardens, parks and works of public art selected from our growing archive of more than 120,000 images. The Library can only be licensed in modules, starting with the Base Collection of 16,000 images. The Library expands each year via Addition Modules of 6,000 images each. The Addition Modules are licensed in sequence only, as they complement the growth and balance of the Library as a whole.

DELIVERY SYSTEMS AND COLLECTION MANAGEMENT OPTIONS

The Archivision Library has options for every stage of digital collection development – and every budget. For those institutions that have already chosen cataloging and delivery systems software, the Archivision Library is easy to load with ample format and derivative image choices and rich metadata that is mappable to any standard. The Archivision Library has been successfully used in all the major delivery systems.

For those institutions that are still investigating digital collection software, the Archivision Library presents a unique and no-fail base from which to test one or even several solutions economically.

THE ARCHIVISION DIGITAL RESEARCH LIBRARY

(licensed by Library modules)

ONE-TIME LICENSE FEES PER INSTITUTION

.: all fees are one-time, in perpetuity, in US\$ and subject to change :.
(you may split payment over two fiscal years)

Images per Library module >>		16,000 images	+6,000 images	22,000 images	28,000 images
# OF STUDENTS UP TO:	BASE COLLECTION FEE	EACH ADDITION MODULE FEE	FEE WITH ADDITION MODULE ONE	FEE WITH ADDITION MODULE TWO	
1	250	\$6,800	\$3,000	\$9,800	\$12,800
2	500	\$7,000	\$3,250	\$10,250	\$13,500
3	2,000	\$8,000	\$3,500	\$11,500	\$15,000
4	5,000	\$9,000	\$3,775	\$12,775	\$16,550
5	7,500	\$12,000	\$4,500	\$16,500	\$21,000
6	10,000	\$15,000	\$5,625	\$20,625	\$26,250
7	20,000	\$24,000	\$9,000	\$33,000	\$42,000
8	30,000	\$36,000	\$13,500	\$49,500	\$63,000
9	50,000	\$44,000	\$16,500	\$60,500	\$77,000
10	75,000	\$48,000	\$18,000	\$66,000	\$84,000
11	100,000 †	\$55,000	\$20,625	\$76,625	\$96,250

OPTIONAL ANNUAL HOSTED SERVER ACCESS FEES

.: all fees are annual, for service only, in US\$ and subject to change :.
(no software license needed for these services)

Choose access from a remote server via **ALMAGEST** or **LUNA** *

.: set-up fee \$350 per institution :.

Images per Library module >>		16,000 images	+6,000 images	22,000 images	28,000 images
# OF STUDENTS UP TO:	BASE COLLECTION FEE	EACH ADDITION MODULE FEE	FEE WITH ADDITION MODULE ONE	FEE WITH ADDITION MODULE TWO	
1	250	\$525	\$55	\$580	\$635
2	500	\$750	\$65	\$815	\$880
3	2,000	\$850	\$75	\$925	\$1,000
4	5,000	\$900	\$85	\$985	\$1,070
5	7,500	\$1,000	\$105	\$1,105	\$1,210
6	10,000	\$1,200	\$135	\$1,335	\$1,470
7	20,000	\$1,400	\$165	\$1,565	\$1,730
8	30,000	\$1,800	\$195	\$1,995	\$2,190
9	50,000	\$2,300	\$245	\$2,545	\$2,790
10	75,000	\$3,500	\$300	\$3,800	\$4,100
11	100,000 †	\$3,750	\$350	\$4,100	\$4,450

* THIS IS NOT A SUBSCRIPTION SERVICE: With a signed site license and paid invoice for the Archivision Library fee, you will have the option to either 1) host the Library on your own server or 2) gain immediate access to it via the internet for your entire student population through payment of our annual Hosted Server Access Fees – and then DO NOTHING ON YOUR END. Perfect for those who do not yet have a delivery system in place at their institution. Take the Library back and host it on your server at any time. † Over 100,000 students, please ask for quote.

For complete information about the Archivision Library, access options,
end user site license, and optional hosted server services, please visit us at:

www.archivision.com

IMAGE SPECS AND UPGRADE FEES

CHART A

:: Archivision ready-made image specs with size totals for server/space considerations ::

BASE COLLECTION (16,000 IMAGES)	PER ADDITION MODULE (6,000 IMAGES)
TIFFs: 285 GB	TIFFs: 110 GB
FULL (3100) JPEG: 46 GB	FULL (3100) JPEG: 17 GB
MEDIUM (1500) JPEG: 10.5 GB	MEDIUM (1500) JPEG: 4 GB
MEDIUM (1200) JPEG: 7 GB	MEDIUM (1200) JPEG: 3 GB
MEDIUM (1024) JPEG: 5 GB	MEDIUM (1024) JPEG: 2 GB
MEDIUM (800) JPEG: 3.5 GB	MEDIUM (800) JPEG: 1.5 GB
THUMB (96) JPEG: 45 MB	THUMB (96) JPEG: 16 MB
Zoomify JPEG (3100): 35 GB	Zoomify JPEG (3100): 12 GB
JPEG 2000 (3100): 35 GB	JPEG 2000 (3100): 13 GB

CHART B

:: Archivision image types available and upgrade fees PER MODULE licensed ::

BASE COLLECTION (16,000 IMAGES)	PER ADDITION MODULE (6,000 IMAGES)
JPEG (any size on file) Included in fee	JPEG (any size on file) Included in fee
CUSTOM SIZE JPEGs \$375	CUSTOM SIZE JPEGs. \$250
TIFFs (large only) \$475	TIFFs (large only) \$325
JPEG 2000 (large only). \$300	JPEG 2000 (large only) \$250
Zoomify (large only) \$400	Zoomify (large only) \$300

CHART C

:: Archivision catalog records and pre-built collection fees PER MODULE licensed ::

BASE COLLECTION (16,000 IMAGES)	PER ADDITION MODULE (6,000 IMAGES)
Catalog records from VireoCat database* Included in fee	Catalog records from VireoCat database* Included in fee
MDID pre-built collection \$200	MDID pre-built collection \$100
Almagest pre-built collection \$200	Almagest pre-built collection \$100
EmbARK pre-built collection* \$300	EmbARK pre-built collection* \$150
Luna collection build** \$3,000	Luna collection build** \$1,500

Note: MDID/Almagest pre-built collections include a template chart, choice lists, and metadata in csv files with step by step load instructions. EmbARK load files are EmbARK or ASCII.

Other fees:

Keep hard drive option: \$250 per drive shipped • Shipping: flat rate of \$75 per order

* You have the option to take the database loaded with our records & choice lists and catalog your new content with it at no additional fee. VireoCat is a free cataloging utility written in FileMaker Pro; license & support fees apply to EmbARK Cataloguer and Web Kiosk.

** Includes migration of Luna JPEG 2000 images & metadata to your server and a Luna collection build using the Archivision template. Please contract with Luna Imaging for this service and support at sales@luna-img.com.

METADATA AND PHOTOGRAPHIC DOCUMENTATION

Santa Maria dell'Assunzione – Ariccia, ITALY – by Bernini

WORK [RECORD]

source: Archivision, Inc.

AGENT

display: Gian Lorenzo Bernini (Italian architect, 1598-1680)
index:
agent:
name: Bernini, Gian Lorenzo
type: personal
vocab: ULAN
refid: 500032022
culture: Italian
agent date type: life
earliest date: 1598
latest date: 1680

DATE

display: 1662-1664
index:
type: creation
earliest date: 1662
latest date: 1664

DESCRIPTION

display: Scheme based on a circular plan and having a hemispherical dome rising straight from the cornice of the main walls. It is entered through a triple-arched and pedimented portico with pilasters. This remarkably pure combination of cylinder, hemisphere and portico was clearly inspired by Bernini's contemporary involvement with schemes to restore the Pantheon to its 'original' state. Patron: Pope Alexander VII (Chigi)
source: Grove Dictionary of Art Online. www.groveart.com (accessed 6 September 2007)

LOCATION

display: Ariccia (Lazio, Italy)
index:
location:
type: site
name: Ariccia
type: geographic
vocab: TGN
extent: inhabited place
refid: 7007011

MATERIAL

display: stone, stucco, fresco

STYLE PERIOD

display: Late Baroque
index:
style period: Late Baroque
vocab: AAT
refid: 300021151

SUBJECT

display: coffers (ceiling components); Mary, Blessed Virgin, Saint Assumption; dome: no pendentives; colonnade; portico; putti; angel; scroll; flower garlands; bell towers

index:
subject:
term: coffers (ceiling components)
type: descriptiveTopic
vocab: AAT
refid: 300002041
term: Mary, Blessed Virgin, Saint Assumption
type: iconographicTopic
vocab: LCSAF
refid: sh 85081699

TITLE

display: Santa Maria dell'Assunzione
index:
title: Santa Maria dell'Assunzione
type: cited
pref: true
title: Saint Mary of the Assumption
type: translated
xml:lang: en
pref: false

WORKTYPE

display: church
index:
worktype: church
vocab: AAT
refid: 300007466

IMAGE [RECORD]

id: 1A1-BG-SMA-A1
refid: 1A1-BG-SMA-A1.jpg
source: Archivision, Inc.

AGENT

display: Scott Gilchrist (1960-)
index:
agent:
name: Gilchrist, Scott
type: personal
dates: 1960-
type: life
earliest date: 1960
latest date: 0
culture: Canadian
role: photographer

RELATION

index:
relation: Santa Maria dell'Assunzione
type: imageOf
relids: w_1A1-BG-SMA

RIGHTS

display: All images © Scott Gilchrist, Archivision, Inc.
index:
rights:
rights holder: Scott Gilchrist; <http://www.archivision.com/>
text: All rights reserved

SOURCE

display:
index:
source:
name: Archivision, Inc.
type: vendor
refid: 1A1-BG-SMA-A1

SUBJECT

display: dome: no pendentives, colonnades, porticoes, pediment, Ariccia, piazza, bell towers

index:
subject:
term: colonnades
type: descriptiveTopic
vocab: AAT
refid: 300002613
term: porticoes
type: descriptiveTopic
vocab: AAT
refid: 300004145
term: bell towers
type: descriptiveTopic
vocab: AAT
refid: 300004848

TITLE

display: Context view, showing location of the church in the Medieval town of Ariccia

index:
title: Context view, showing location of the church in the Medieval town of Ariccia
type: generalView
pref: true

WORKTYPE

display: digital image
index:
worktype: digital image
vocab: AAT
refid: 300215302

► Sample record showing VRA Core 4 XML-compliant data. Data is also available in csv (comma separated values) format and can be mapped as needed.

► Our photographic documentations are the most extensive available from any source.

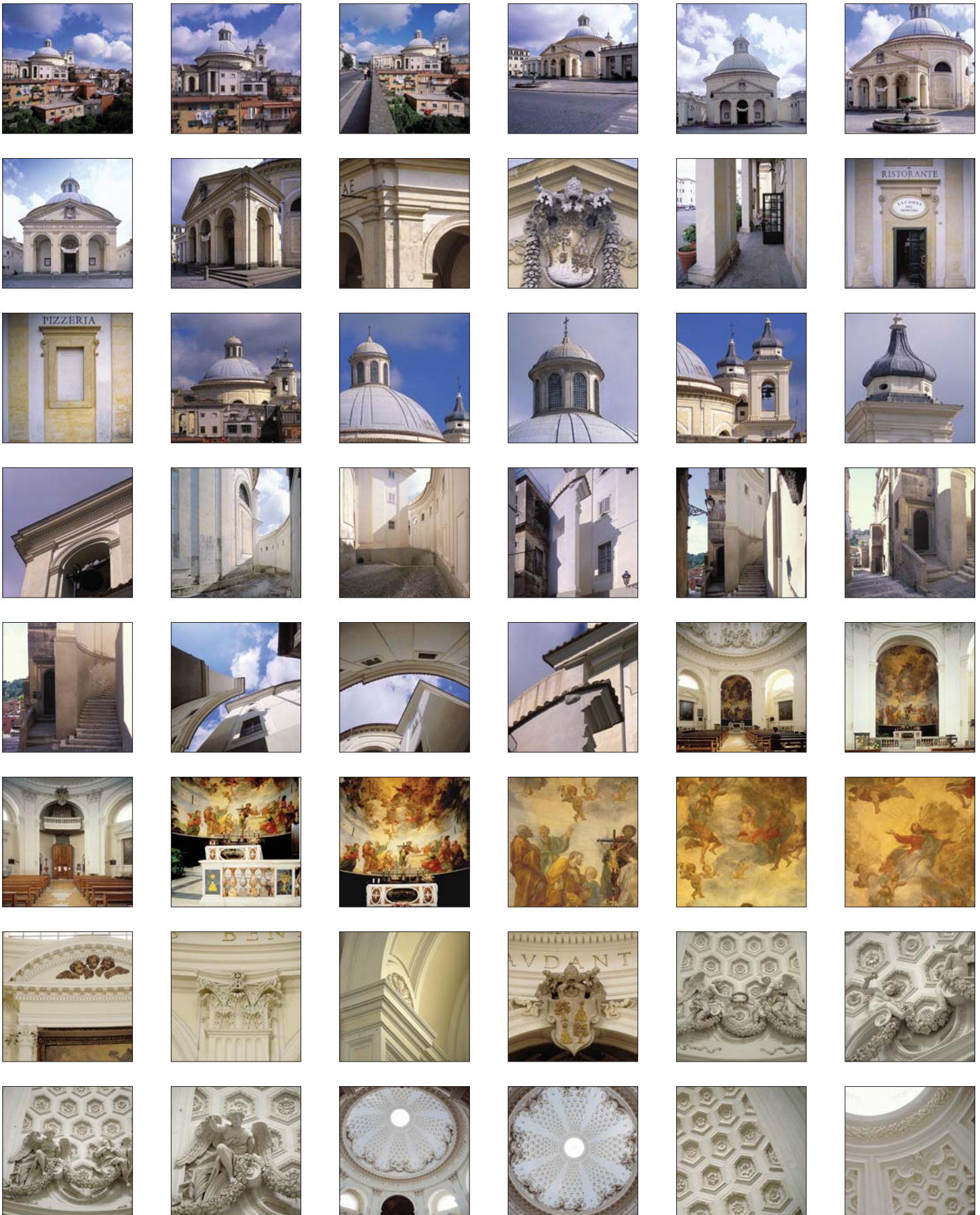

Architecture & Art by Architect / Artist

1A1-AC-MSI Atwood, Charles B.:
:: Museum of Science and Industry (23)



1A1-AC-MSI-B5

1A1-BEA-TDC Behnisch, Behnisch & Partner:
:: University of Toronto:
Terrence Donnelly Center (87)



1A1-CS-MAM-D4



1A1-CH-PHC-A2

1A1-CS-MAM Calatrava Valls, Santiago:
:: Milwaukee Art Museum:
Quadracci Pavilion (93)



1A1-CS-MAM-B2 / Milwaukee Art Museum, Quadracci Pavilion

1A1-CH-PHC Cobb, Henry Nichols:
:: Hyatt Center (5)

1A1-DJ-FSC Diamond + Schmitt Architects, Inc.:
:: Four Seasons Centre for
the Performing Arts (20)

1A1-EC-EH Eames, Charles:
:: Case Study House no. 8 (31)

1A1-GAM-AP Gambello, Antonio di Marco:
:: Venetian Arsenal Land-gate (2)

1A1-GF-PBL Gehry, Frank Owen:
:: Peter B. Lewis Building (49)



1A1-GF-PBL-A7 / Peter B. Lewis



1A1-GF-PBL-A2 / Peter B. Lewis

1A1-GB-FH Goff, Bruce Alonzo:
:: Ford House (69)

1A1-GE-BD Gould Evans Affiliates:
:: Bidesign Institute (9)

1A1-GM-DPL Graves, Michael:
:: Central Denver Public Library (25)



1A1-GE-BD-A8



1A1-GM-DPL-A5



1A1-HNTB-BH-A2

1A1-HNTB-BH HNTB Corporation
:: Bartle Hall Convention Center (10)

1A1-HS-BA Holl, Steven
:: Nelson-Atkins Museum of Art:
Bloch Building (34)



1A1-JH-SSV Jahn, Helmut
:: State Street Village (11)



1A1-HS-BA-A6 / Bloch Building



1A1-GM-DPL-B3 / Denver Lib.



1A1-KPM-ECS-A2



1A1-MCR-WT-C6



1A1-NJ-CHT-B2



1A1-LD-DAME-B1 / Denver Art M.



1A1-MCR-WT-AA1 / Willow Tea



1A1-MVR-FH-F4 / Farnsworth House, by L. Mies van der Rohe



1A1-MAC-AB-J20 / Biltmore



1A1-PAT-NFA-A1 / Nelson Fine..



1A1-PG-PCM-D2 / Piazza dei Cavalieri Malta, by Piranesi

1A1-KPM-ECS

Kuwabara, Payne, McKenna, Blumberg Architects:
:: Concordia University Engineering,
Computer Science and Visual Arts
Integrated Complex (39)

1A1-LD-DAME

Libeskind, Daniel:
:: Denver Art Museum:
Frederic C. Hamilton Building (106)

1A1-LD-DMC

:: Museum Residences (15)

1A1-LA-KB

Loos, Adolf:
:: Kärntner Bar (10)

1A1-MCR-WT

Mackintosh, Charles Rennie:
:: Willow Tea Rooms (62)

1A1-MAC-AB

McArthur, Albert Chase:
:: Arizona Biltmore Hotel (70)

1A1-MVR-FH

Mies van der Rohe, Ludwig:
:: Farnsworth House (60)

1A1-NJ-CHT

Nash, John:
:: Chester Terrace (30)

1A1-PAC-PI

Parent, Claude:
:: Pavillon d'Iran (5)

1A1-PC-GRC

Pelli, Cesar:
:: University of Chicago:
Gerald Ratner Athletics Center (25)

1A1-PAU-MN

Perret, Auguste:
:: Garde-Meuble du Mobilier National (8)

1A1-PAU-LF

:: Rue Franklin Apartments (22)

1A1-PG-PCM

Piranesi, Giovanni Battista:
:: Piazza dei Cavalieri di Malta (28)

1A1-PAT-NFA

Predock, Antoine:
:: Nelson Fine Arts Center (13)

1A1-RPA-SA

Rudolph, Paul:
:: Yale School of Art & Architecture Building (7)

1A1-SPA-PI

Saucier + Perrotte architectes:
:: Perimeter Institute for Theoretical Physics (53)



1A1-WFL-GG-A2



1A1-WFL-LR-A8 / Norman Lykes House



1A1-WFL-GG-A5

FRANK LLOYD WRIGHT



1A1-WFL-UT-J1 / Unity Temple

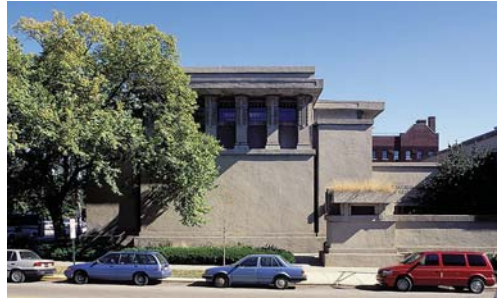

1A1-WFL-UT-A2 / Unity Temple



1A1-WFL-TW-A2



1A1-WFL-FL-C2 / Home & Studio



1A1-WFL-TE-B4

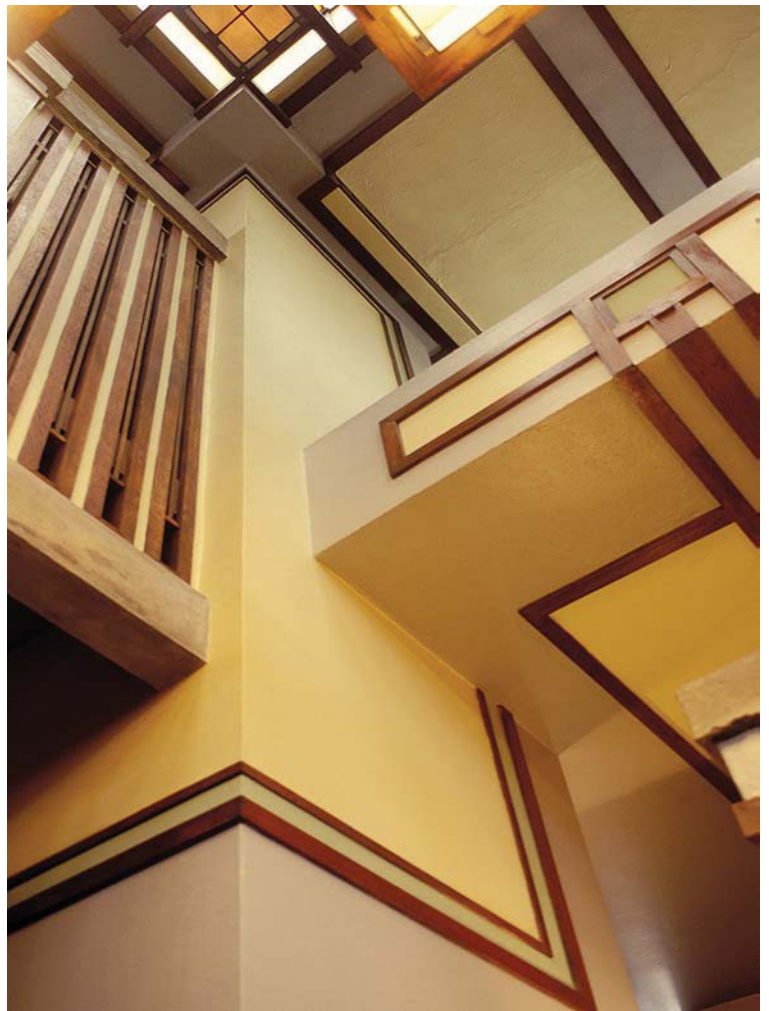

1A1-WFL-UT-G5 / Unity Temple



1A1-WFL-JW-C4



1A1-WFL-JW-G1



1A1-WFL-UM-E2



1A1-SSJ-BE-C11



1A1-SSJ-BE-E2



1A1-TA-PC-A4



1A1-SEB-RBL-A3 / Law Library



1A1-WD-FM-A1 / McDonald's



1A1-WFL-TW-G2 / Taliesin West



1A1-WFL-FC-A3 / First Christian



1A1-VR-GSB-B14



1A1-WFL-GG-C5



1A1-WFL-JW-H1



1A1-SP-A-B2 / Arcosanti



1A1-WFL-PH-A3 / Pew House

- 1A1-SR-HH :: Schindler, Rudolph Michael: How House (4)
- 1A1-SR-LB :: Lovell Beach House (20)
- 1A1-SEB-RBL :: Scogin, Elam, and Bray: Ross-Blakley Law Library (6)
- 1A1-SSJ-BE :: Soane, John: Bank of England (35)
- 1A1-SP-A :: Soleri, Paolo: Arcosanti (31)
- 1A1-SAL-PR :: Specchi, Alessandro: Porto di Ripetta: Drawings (3)
- 1A1-TA-PC :: Teeple Architects Inc.: Parrott Centre (26)
- 1A1-VR-GSB :: Viñoly, Rafael: University of Chicago Graduate School of Business: The Charles M. Harper Center (55)
- 1A1-WD-FM :: Wohlfeil, Daniel: McDonald's Chicago Flagship Restaurant (13)
- 1A1-WFL-GO :: Wright, Frank Lloyd: Annunciation Greek Orthodox Church (15)
- 1A1-WFL-ER :: Ennis House (37)
- 1A1-WFL-VT :: Eugene Van Tamelen House (Erdman Prefab I) (6)
- 1A1-WFL-FC :: First Christian Church (24)
- 1A1-WFL-FL :: Frank Lloyd Wright Home and Studio (16)
- 1A1-WFL-GG :: Grady Gammage Memorial Auditorium (20)
- 1A1-WFL-HH :: Hollyhock House (24)
- 1A1-WFL-HS :: Horse Show Fountain (2)
- 1A1-WFL-PH :: John C. Pew House (9)
- 1A1-WFL-MH :: Mrs. George M. Millard House (La Miniatura) (14)
- 1A1-WFL-LR :: Norman Lykes House (12)
- 1A1-WFL-JW :: S. C. Johnson and Son Administration Building and Research Tower (51)
- 1A1-WFL-TE :: Taliesin East Fellowship Complex (21)
- 1A1-WFL-TEH :: Taliesin East Home and Studio (16)
- 1A1-WFL-TW :: Taliesin West (59)
- 1A1-WFL-UM :: Unitarian Meeting House (37)
- 1A1-WFL-UT :: Unity Temple (64)

Architecture & Art by Country

- Canada: Quebec:
- 1A2-C-QC-CF :: Château Frontenac (18)
 - 1A2-C-M-CGG :: Collège Gérald-Godin (26)
 - 1A2-C-QC-DT :: Dufferin Terrace (15)
 - 1A2-C-M-IT :: Institut de tourisme et d'hôtellerie du Québec (19)
- 1A2-C-M-PL :: Montréal Plateau District: Topographic Views (14)
- 1A2-C-M-MSV :: Montréal Skyline (47)
 - 1A2-C-M-ND :: Notre-Dame Basilica (57)
 - 1A2-C-M-VM :: Old Montréal District: Topographic Views (97)
- 1A2-C-QC-PR :: Place Royale (20)
 - 1A2-C-QC-PA :: Plains of Abraham [city park] (3)
 - 1A2-C-QC-QCS :: Québec City Skylines (46)
 - 1A2-C-QC-SS :: Québec City Street Scenes (21)
- England: London:
- 1A2-E-L-TR :: Thames River: Topographic Views (31)
 - 1A2-E-L-WA-3 :: Westminster Abbey: Henry VII's Chapel (7)
 - 1A2-E-L-WA-2 :: Westminster Abbey: Norman Structure (18)
- England: Oxford:
- 1A2-E-O-AS :: All Souls College (21)
 - 1A2-E-O-BAC :: Balliol College (3)
 - 1A2-E-O-BL :: Bodleian Library; Schools Quadrangle (21)
 - 1A2-E-O-BC :: Brasenose College (77)
 - 1A2-E-O-BS :: Bridge of Sighs (9)
 - 1A2-E-O-CC :: Christ Church (98)
 - 1A2-E-O-OCM :: Covered Market, Oxford (5)
 - 1A2-E-O-DS :: Divinity School, Oxford (25)
 - 1A2-E-O-HC :: Hertford College (3)
 - 1A2-E-O-IIB :: Indian Institute (6)
 - 1A2-E-O-MHS :: Museum of the History of Science (3)
 - 1A2-E-O-NC :: New College (55)
 - 1A2-E-O-CB :: Old Clarendon Building (6)
 - 1A2-E-O-AV :: Oxford: Aerial Topographic Views (24)
 - 1A2-E-O-HS :: Oxford High Street; Topographic Views (27)
 - 1A2-E-O-OLS :: Oxford Lanes and Streets: Topographic Views (17)
 - 1A2-E-O-XM :: Oxford Town Hall (2)
 - 1A2-E-O-RC :: Radcliffe Camera (22)
 - 1A2-E-O-ST :: Sheldonian Theatre (50)
 - 1A2-E-O-OPO :: St Aldate's Post Office, Oxford (1)
 - 1A2-E-O-QC :: The Queen's College (7)
 - 1A2-E-O-SMV :: University Church of St Mary the Virgin (20)



1A2-C-QC-DT-A5 / Dufferin Terr.



1A2-C-M-IT-A1 / ITHQ



1A2-E-O-RC-A3 / Radcliffe Camera, by James Gibbs



1A2-C-M-PL-A4



1A2-E-O-AS-A8

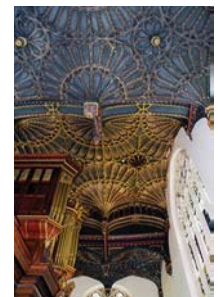

1A2-E-O-BC-E4



1A2-C-M-ND-B3 / Notre-Dame Basilica, Montreal



1A2-F-CC-C12



1A2-F-CCH-1-C7



1A2-F-P-NDT-A3



1A2-F-P-ATC-A3 / Arc de Tri..



1A2-F-CG-B2 / Château Grignan



1A2-F-CVV-1-G2 / Vaux le Vico..



1A2-F-D-HV-A8 / Hotel de Vogüé



1A2-F-P-L-B3



1A2-F-M-PL-A7



1A2-F-R-RC-C2



1A2-F-M-CM-A2 / Marseilles Cathedral

France:

- 1A2-F-P-AF :: Agam Fountain (2)
- 1A2-F-P-ATC :: Arc de Triomphe du Carrousel (12)
- 1A2-F-P-SC :: Basilique du Sacré-Coeur, Paris (13)
- 1A2-F-B :: Château du Barroux (9)
- 1A2-F-CC :: Château de Chambord (50)
- 1A2-F-CH-1 :: Château de Chantilly (42)
- 1A2-F-CH-3 :: Château de Chantilly; Great Stables (11)
- 1A2-F-CH :: Château de Chaumont (3)
- 1A2-F-CCH-1 :: Château de Chenonceau (34)
- 1A2-F-CG :: Château de Grignan et
La collégiale Saint-Sauveur (27)
- 1A2-F-CVV-1 :: Château de Vaux le Vicomte (40)
- 1A2-F-CVV-2 :: Château de Vaux le Vicomte: Stables (10)
- 1A2-F-CV-1 :: Château de Villandry (20)
- 1A2-F-G-CMH :: Claude Monet's House at Giverny (18)
- 1A2-F-D-DO :: Dijon: Topographic Views (25)
- 1A2-F-DN-DNO :: Dinan: Topographic Views (12)
- 1A2-F-P-NDT :: Église Notre Dame du Travail (9)
- 1A2-F-P-FI :: Fountain of the Innocents (4)
- 1A2-F-GO-GO :: Gordes: Topographic Views (9)
- 1A2-F-P-HC :: Hôtel Carnavalet (28)
- 1A2-F-P-HSO :: Hôtel du Soubise (7)
- 1A2-F-M-HV :: Hôtel de Ville, Marseilles (3)
- 1A2-F-D-HV :: Hôtel de Vogüé (15)
- 1A2-F-M-VC :: Hospice de la Charité, Marseille (10)
- 1A2-F-L-LO :: Lourmarin: Topographic Views (7)
- 1A2-F-P-MA :: Marais District: Topographic Views (14)
- 1A2-F-M-CM :: Marseilles Cathedral (10)
- 1A2-F-P-L :: Musée du Louvre (33)
- 1A2-F-D-ND :: Notre-Dame de Dijon (40)
- 1A2-F-M-PL :: Palais Longchamp (9)
- 1A2-F-P-PB :: Paris Bridges: Topographic Views (12)
- 1A2-F-P-PA :: Pont Alexandre III (31)
- 1A2-F-P-PN :: Pont Neuf (11)
- 1A2-F-P-PNG :: Pont Neuf Grotesques (22)
- 1A2-F-P-Q :: Paris Quays: Topographic Views (16)
- 1A2-F-P-PV :: Place des Vosges (18)
- 1A2-F-R-RC :: Rouen Cathedral (17)
- 1A2-F-R-MB :: Rouen: Medieval Buildings;
Topographic Views (11)
- 1A2-F-P-SGP :: Saint-Germain-des-Prés (26)
- 1A2-F-D-SM :: Saint-Michel de Dijon (17)
- 1A2-F-P-SSE :: Stade Sébastien Charléty (4)
- 1A2-F-P-VG :: Val-de-Grâce (7)
- 1A2-F-SJ-VR :: Villa Ephrussi de Rothschild (38)



1A2-E-O-AV-B13 / Aerial Views



1A2-E-O-CC-I2 / Christ Church



1A2-E-O-ST-A5 / Sheldonian

OXFORD



1A2-E-O-SMV-C1 / University Church of St. Mary the Virgin



1A2-E-O-HS-A11 / Oxford High Street



1A2-E-O-DS-A2



1A2-E-O-CC-J6 / Christ Church



1A2-E-O-CC-E8 / Christ Church



1A2-E-O-CC-A10 / Christ Church



1A2-E-O-SMV-B2



1A2-E-O-ST-E5



1A2-E-O-NC-C11



1A2-G-S-SO-B3 / Island of Thira: Topographic Views



1A2-I-VE-CO-A3 / Ca d'Oro



1A2-I-VE-PDD-A1 / Dogana da..



1A2-I-S-PP-D5



1A2-I-SG-TH-A3



1A2-MO-MCC-B3



1A2-I-VE-PD-D1 / Doge's Palace



1A2-I-VE-PDR-A2 / Rialto Bridge



1A2-I-VE-TO-C2 / Clocktower

Greece:

- 1A2-G-S-SO :: Island of Thira: Topographic Views (28)
- 1A2-G-L-LO :: Lindos: Topographic Views (9)
- 1A2-G-P-PO :: Patmos: Topographic Views (7)

Italy:

- 1A2-I-AR-AO :: Arezzo: Topographic Views (6)
- 1A2-I-VE-CO :: Ca d'Oro (10)
- 1A2-I-VE-PDD :: Dogana da Mare (8)
- 1A2-I-VE-PD :: Doge's Palace (72)
- 1A2-I-VE-GC :: Grand Canal: Topographic Views (90)
- 1A2-I-L-D :: Lucca Cathedral (25)
- 1A2-I-L-F :: Lucca: City walls and fortifications (6)
- 1A2-I-O-OO :: Orvieto: Topographic Views (12)
- 1A2-I-S-PP :: Palazzo Pubblico, Siena (40)
- 1A2-I-S-P :: Palio di Siena, August 15-16, 1984 (8)
- 1A2-I-V-PS :: Piazza dei Signori: Topographic Views (3)
- 1A2-I-L-AR :: Piazza dell'Anfiteatro (4)
- 1A2-I-V-PE :: Piazza delle Erbe: Topographic Views (6)
- 1A2-I-T-PV :: Piazza Vittorio Emanuele II, Todi (7)
- 1A2-I-VE-PDR :: Rialto Bridge (11)
- 1A2-I-L-SF :: San Frediano (7)
- 1A2-I-SG-TH :: San Gimignano: Fortified Tower Houses (10)
- 1A2-I-SG-PP :: San Gimignano: Palazzo del Popolo (19)
- 1A2-I-SG-PD :: San Gimignano: Piazza del Duomo (10)
- 1A2-I-SG-SO :: San Gimignano: Topographic Views (25)
- 1A2-I-VE-BSM :: San Marco (62)
- 1A2-I-L-SM :: San Michele in Foro (68)
- 1A2-I-VE-GP :: Santi Giovanni e Paolo, Venice (11)
- 1A2-I-VE-TO :: St Mark's Clocktower (16)
- 1A2-I-VE-AT :: Venetian Arsenal Land-gate (4)
- 1A2-I-VE-VM :: Venice Molo; Topographic Views (15)

Monaco:

- 1A2-MO-MOO :: Monaco: Topographic Views (16)
- 1A2-MO-MCC :: Monte Carlo Casino (23)

United States: Illinois:

- 1A2-US-CH-CHL :: Chicago Harbor Lighthouse (5)
- 1A2-US-CH-CSL :: Chicago Skyline: Topographic Views (31)
- 1A2-US-CH-LP :: Lake Point Tower (8)
- 1A2-US-CH-DPM :: McDonald's #1 Store Museum (6)
- 1A2-US-CH-NP :: Navy Pier (19)

United States: Washington DC:

- 1A2-US-DC-IE :: Arlington Memorial Bridge Sculptures (16)
- 1A2-US-DC-GU :: General Ulysses S. Grant Memorial (7)
- 1A2-US-DC-GA :: Grand Army of the Republic Memorial (3)
- 1A2-US-DC-LBR :: Liberty Bell Replica (1)



1A2-F-M-CM-A1 / Marseilles Cathedral



1A2-F-PL-B1 / Musée du Louvre



1A2-F-M-CM-A9 / Marseilles Cathedral

FRANCE



1A2-F-M-VC-B3 / Hospice de la Charité, Marseille



1A2-F-SJ-VR-A5 / Villa Ephrussi de Rothschild



1A2-F-P-PA-B6 / Pont Alexandre III



1A2-F-P-HSO-A2 / Hôtel de Soubise



1A2-F-SJ-VR-A7 / Villa Ephrussi de Rothschild



1A2-F-P-PA-B2



1A2-F-P-PNG-A16



1A2-F-P-MA-C3



1A2-US-PH-MH-A3 / Manzanita



1A2-US-CH-CSL-B8 / Chicago Skyline



1A2-US-DC-GU-A7 / Grant Mem.

UNITED STATES



1A2-US-CH-CHL-A4 / Chicago Harbor Lighthouse



1A2-US-DC-WWM-2-N2 / National World War II Memorial



1A2-US-NY-TC-C27



1A2-US-DC-WWM-1-A5



1A2-US-CH-NP-C2 / Navy Pier

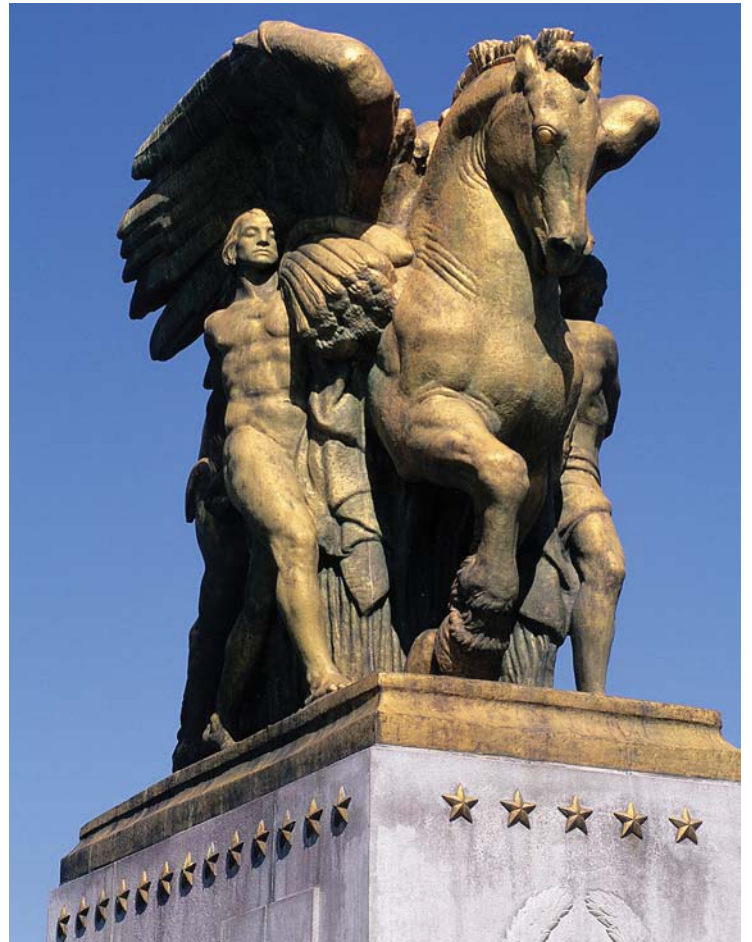

1A2-US-DC-IE-D1 / Arlington Memorial Bridge Sculptures

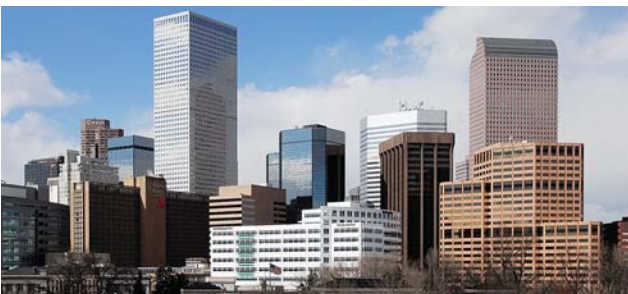

1A2-US-DV-S-A2 / Denver Skyline

UNITED STATES: WASHINGTON DC, continued

- 1A2-US-DC-WWM-1 :: National World War II Memorial (64)
- 1A2-US-DC-WWM-2 :: National World War II Memorial: Reliefs (81)
- 1A2-US-DC-PM :: Peace Monument (1)
- 1A2-US-DC-NM :: United States Navy Memorial (12)
- 1A2-US-DC-SM :: William Tecumseh Sherman Monument in Sherman Square (12)



1A3-B-G-M-1-B4 / Mystras: Topographic Views

- United States: Colorado:
- 1A2-US-DV-S :: Denver Skyline: Topographic Views (5)



1A2-US-NY-TC-D13



1B3-BA-BR-2-A18



1A3-B-G-M-11-B1

- United States: New York:
- 1A2-US-NY-TC :: The Cloisters (118)

- United States: Arizona:
- 1A2-US-PH-HF :: Hayden Ferry Lakeside (13)
- 1A2-US-PH-MH :: Manzanita Hall (6)

Architecture & Art by Period

- Baroque Architecture:
- 1B3-BA-BR-1 :: Il barocco a Roma: Churches (127)
- 1B3-BA-BR-2 :: Il barocco a Roma: Vatican (27)



1A2-US-NY-TC-E6 / Cloisters



1B3-BA-BR-2-A7 / Il barocco

- Byzantine Architecture & Art:
- 1A3-B-G-HA :: Church of the Holy Apostles of Solakis (16)
- 1A3-B-T-HS-1 :: Hagia Sophia: Exterior (47)
- 1A3-B-T-HS-2 :: Hagia Sophia: Interior (36)
- 1A3-B-G-MSJ :: Monastery of St. John the Theologian (23)
- 1A3-B-G-M-1 :: Mystras: Topographic Views (14)
- 1A3-B-G-M-2 :: Mystras: Hodegetria (Aphentiko) (5)
- 1A3-B-G-M-3 :: Mystras: Hagioi Theodoroi (22)
- 1A3-B-G-M-4 :: Mystras: The Evangelistria (8)
- 1A3-B-G-M-5 :: Mystras: Hagios Demetrios (9)
- 1A3-B-G-M-6 :: Mystras: Topographic Views (9)
- 1A3-B-G-M-7 :: Mystras: St. Christopher (5)
- 1A3-B-G-M-8 :: Mystras: St. George (5)
- 1A3-B-G-M-9 :: Mystras: Peribleptos (15)
- 1A3-B-G-M-10 :: Mystras: Hagia Sophia (13)
- 1A3-B-G-M-11 :: Mystras: Pantanassa (10)



1A3-B-G-MSJ-C1



1A3-N-S-CD-B13



1A3-B-G-HA-B1

- Norman Architecture:
- 1A3-N-S-CD :: Cefalù Cathedral (32)



1A3-B-G-M-3-D3 / Mystras



1A3-N-S-CD-B4 / Cefalù



1A3-B-T-HS-2-C2



1A3-B-T-HS-1-A1



1A3-B-T-HS-2-C1

HAGIA SOPHIA



1A3-B-T-HS-1-C4



1A3-B-T-HS-1-H4



1A3-B-T-HS-2-G2



1A3-B-T-HS-2-E2

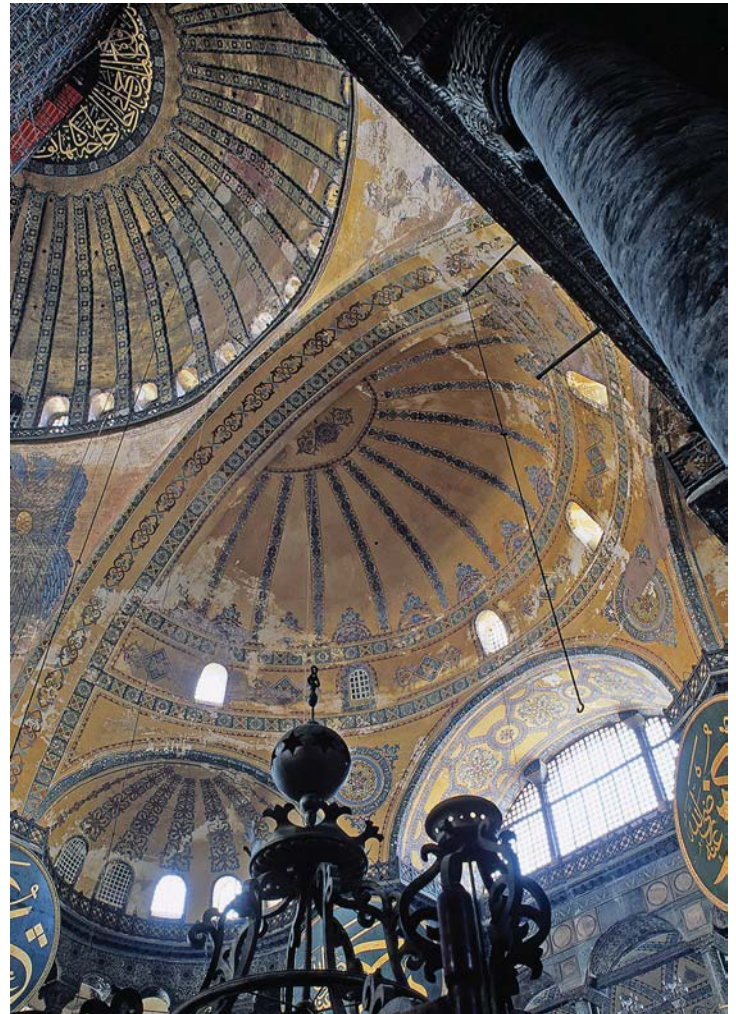

1A3-B-T-HS-2-E3



1A3-B-T-HS-1-F1



1A3-B-T-HS-1-D3



1A3-B-T-HS-1-F5

Ancient Roman Architecture & Art:

- 1A3-R-R-VA :: Appian Way (16)
- 1A3-R-R-AG :: Arch of Janus (11)
- 1A3-R-F-NA :: Arena of Nîmes (8)
- 1A3-R-F-AA :: Arles Amphitheater (8)
- 1A3-R-R-BCM :: Basilica of Maxentius (9)
- 1A3-R-R-BU :: Basilica Ulpia (8)
- 1A3-R-R-MH :: Castel Sant'Angelo (2)
- 1A3-R-R-RC :: City Gates of Rome:
Topographic Views (8)
- 1A3-R-RWC :: Collection: Roman Wall /
Floor Construction Techniques (7)
- 1A3-R-T-E-1 :: Ephesus [site] (3)
- 1A3-R-T-E-2 :: Ephesus: Kouretes Street (Embolos) (29)
- 1A3-R-T-E-3 :: Ephesus: Marble Way (14)
- 1A3-R-T-E-4 :: Ephesus: Temple of Hadrian (36)
- 1A3-R-T-E-5 :: Ephesus: Library of Celsus (46)
- 1A3-R-T-E-6 :: Ephesus: Gate of Mazaeus and
Mithridates (18)
- 1A3-R-T-E-7 :: Ephesus: East Gymnasium (18)
- 1A3-R-T-E-8 :: Ephesus: Odeion (18)
- 1A3-R-T-E-9 :: Ephesus: Monument of C. Memmius (18)
- 1A3-R-T-E-10 :: Ephesus: Nymphaeum of Trajan (13)
- 1A3-R-T-E-11 :: Ephesus: Basilica (14)
- 1A3-R-T-E-12 :: Ephesus: Prytaneion (21)
- 1A3-R-T-E-13 :: Ephesus: Arkadiane (8)
- 1A3-R-T-E-14 :: Ephesus: Lower Agora (6)
- 1A3-R-T-E-15 :: Ephesus: Flavian temple (18)
- 1A3-R-T-E-16 :: Ephesus: Theater (17)
- 1A3-R-T-E-17 :: Ephesus: Baths of Varius (20)
- 1A3-R-T-E-18 :: Ephesus: House of the Virgin (6)
- 1A3-R-R-FC :: Forum of Caesar (6)
- 1A3-R-F-G :: Glanum: Cenotaph of the Julii and
Triumphal Arch (12)
- 1A3-R-F-VLP :: La Pyramide de Vienne (4)
- 1A3-R-R-AS :: Largo di Torre Argentina [site] (2)
- 1A3-R-F-NMC :: Maison Carée (19)
- 1A3-R-R-MA :: Mausoleum of Augustus (3)
- 1A3-R-R-P :: Palatine Hill: Topographic Views (30)
- 1A3-R-R-PR :: Pons Aemilius (2)
- 1A3-R-R-PAD :: Ponte Sant'Angelo (9)
- 1A3-R-R-PC :: Pyramid of Cestius (2)
- 1A3-R-F-OT :: Roman Theater of Orange (30)
- 1A3-R-R-PF :: Sanctuary of Fortuna Primigenia (31)
- 1A3-R-F-VTA :: Temple of Augustus and Livia (11)
- 1A3-R-R-TH :: Temple of Hadrian (3)
- 1A3-R-R-THV :: Temple of Hercules Victor (2)
- 1A3-R-R-TP :: Temple of Portunus (6)
- 1A3-R-T-TS :: Temple of Vesta (15)
- 1A3-R-R-TC :: Tomb of Caecilia Metella (13)



1A3-R-R-PAD-A1 / Ponte Sant'Angelo



1A3-R-F-NA-A2 / Arena of Nîmes



1A3-R-R-FC-A3 / F. of Caesar



1A3-R-R-VA-A5



1A3-R-R-AG-B3



1A3-R-R-BU-A8



1A3-R-F-AA-A6



1A3-R-R-PF-C1



1A3-R-RWC-A3



1A3-R-F-G-A4 / Glanum



1A3-R-R-PF-E3 / Fortuna Pri...



1A3-R-F-VLP-A1



1A3-R-T-TS-B4



1A3-R-F-VTA-A8



1A3-R-T-E-10-A3 / Nymphaeum



1A3-R-T-E-2-A7 / Kouretes Street



1A3-R-T-E-5-A1 / Lib. of Celsus

EPHESUS



1A3-R-T-E-12-B5 / Prytaneion



1A3-R-T-E-8-A5 / Odeion



1A3-R-T-E-4-G5 / Temple of Hadrian



1A3-R-T-E-5-E8 / Lib. of Celsus



1A3-R-T-E-17-E1 / Baths of Varius



1A3-R-T-E-5-E1



1A3-R-T-E-9-C2



1A3-R-T-E-3-B1

ANCIENT ROMAN ARCHITECTURE & ART, *continued*

- 1A3-R-R-TM :: Trajan's Markets (10)
- 1A3-R-F-OA :: Triumphal Arch of Orange (36)
- 1A3-R-F-VRR :: Vaison-la-Romaine [Roman site] (42)
- 1A3-R-S-VE-1 :: Villa Romana del Casale (15)
- 1A3-R-S-VE-2 :: Villa Romana del Casale: Mosaics in the Ambulatory of the Great Hunt (32)
- 1A3-R-S-VE-3 :: Villa Romana del Casale: Mosaics in the Room of the Small Hunt (17)
- 1A3-R-S-VE-4 :: Villa Romana del Casale: Mosaics in the Room of the Palaestra (9)
- 1A3-R-S-VE-5 :: Villa Romana del Casale: Mosaics in the Diata of Arione (10)
- 1A3-R-S-VE-6 :: Villa Romana del Casale: Mosaics in the Room with Girls in Bikinis (7)
- 1A3-R-S-VE-7 :: Villa Romana del Casale: Mosaics in other rooms with Figures (27)
- 1A3-R-S-VE-8 :: Villa Romana del Casale: Mosaics in other rooms with Patterns (19)



2A2-US-CH-MP-4-A5 / Millennium Park: Cloud Gate



1A3-R-F-VRR-B1



5B1-GW-2-A3



1A3-R-S-VE-3-B2

Landscape Architecture by Country

United States:

- 2A2-US-NY-BAP :: Battery Park (34)
- 2A2-US-CH-MP-1 :: Millennium Park: Jay Pritzker Pavilion (71)
- 2A2-US-CH-MP-2 :: Millennium Park: BP Pedestrian Bridge (34)
- 2A2-US-CH-MP-3 :: Millennium Park: Crown Fountain (22)
- 2A2-US-CH-MP-4 :: Millennium Park: Cloud Gate (12)
- 2A2-US-CH-MP-5 :: Millennium Park (38)



1A3-R-S-VE-2-C3



2A2-US-NY-BAP-C2 / Battery P.

Fine Art

Gilchrist, William Wallace:

- 5B1-GW-1 :: Overview of Oils (31)
- 5B1-GW-2 :: Overview of Watercolors (7)



2A2-US-CH-MP-3-C1



6A1-BCJ-BS-A1



5B1-GW-1-A28

Art in Public by Artist

Armitage, Kenneth:

- 6A1-AR-D :: Diarchy (4)

Bourgeois, Louise:

- 6A1-BL-S :: Spider (1)

Bruggen, Coosje van & Oldenburg, Claes:

- 6A1-BCJ-AH :: Architect's Handkerchief (2)
- 6A1-BCJ-BS :: Big Sweep (1)

Chagall, Marc:

- 6A1-CMA-FS :: Four Seasons Mosaic (30)



2A2-US-CH-MP-1-F3 / Millennium Park: Jay Pritzker Pavilion



6A1-DSM-LT-A1 / M. Di Suvero



6A1-LJ-BTP-A5 / J. Lipchitz



6A1-RD-DIA-A2 / D. Rivera



6A1-RD-DIA-A34 / D. Rivera



6A1-OT-CG-A1 / T. Otterness



6A1-RD-CM-H4 / D. Rivera



6A1-DDN-SD-A4



6A1-RA-TTKC-A2



6A1-PA-CIS-A2



6A1-RD-SE-2-B4 / Secretariat of Public Education Mural, by D. Rivera

ART IN PUBLIC, continued

- 6A1-DDN-SD :: Dam de Nogales, Edwin and Veronica:
:: Spirit of Discovery (6)
- 6A1-DSM-LT :: Di Suvero, Mark:
:: Lao Tzu (3)
- 6A1-LJ-BTP :: Lipchitz, Jacques:
:: Bellerophon Taming Pegasus:
Large Version (5)
- 6A1-LJ-POE :: Peace on Earth (3)
- 6A1-NO-LSWC :: Nemon, Oscar:
:: Sir Winston and Lady Churchill (2)
- 6A1-OD-SAC :: Ostermiller, Dan:
:: Scottish Angus Cow and Calf (3)
- 6A1-OT-CG :: Otterness, Tom:
:: Crying Giant (2)
- 6A1-PA-CIS :: Pevsner, Antoine:
:: Construction in Space in the 3rd
and 4th Dimension (4)
- 6A1-RD-CM :: Rivera, Diego:
:: History of Cuernavaca and Morelos (21)
- 6A1-RD-DIA :: Detroit Industry (68)
- 6A1-RD-DSA :: Dream of Sunday Afternoon
in Alameda Park (4)
- 6A1-RD-OS :: Olympic Stadium Mosaics (10)
- 6A1-RD-PN :: National Palace Murals (35)
- 6A1-RD-SE-1 :: Secretariat of Public Education Murals:
Ground Floor Murals (23)
- 6A1-RD-SE-2 :: Secretariat of Public Education Murals:
Upper Floor Murals (44)
- 6A1-RA-TTKC :: Rodin, Auguste:
:: The Thinker (6)
- 6A1-SJ-UKC :: Shapiro, Joel:
:: Untitled (1)
- 6A1-TM-TIA :: Thorpe, Mackenzie:
:: This is All My Love (2)

**END ADDITION MODULE THREE
OF 6,000 IMAGES**

